

SAD Shoreline Mgmt Projects

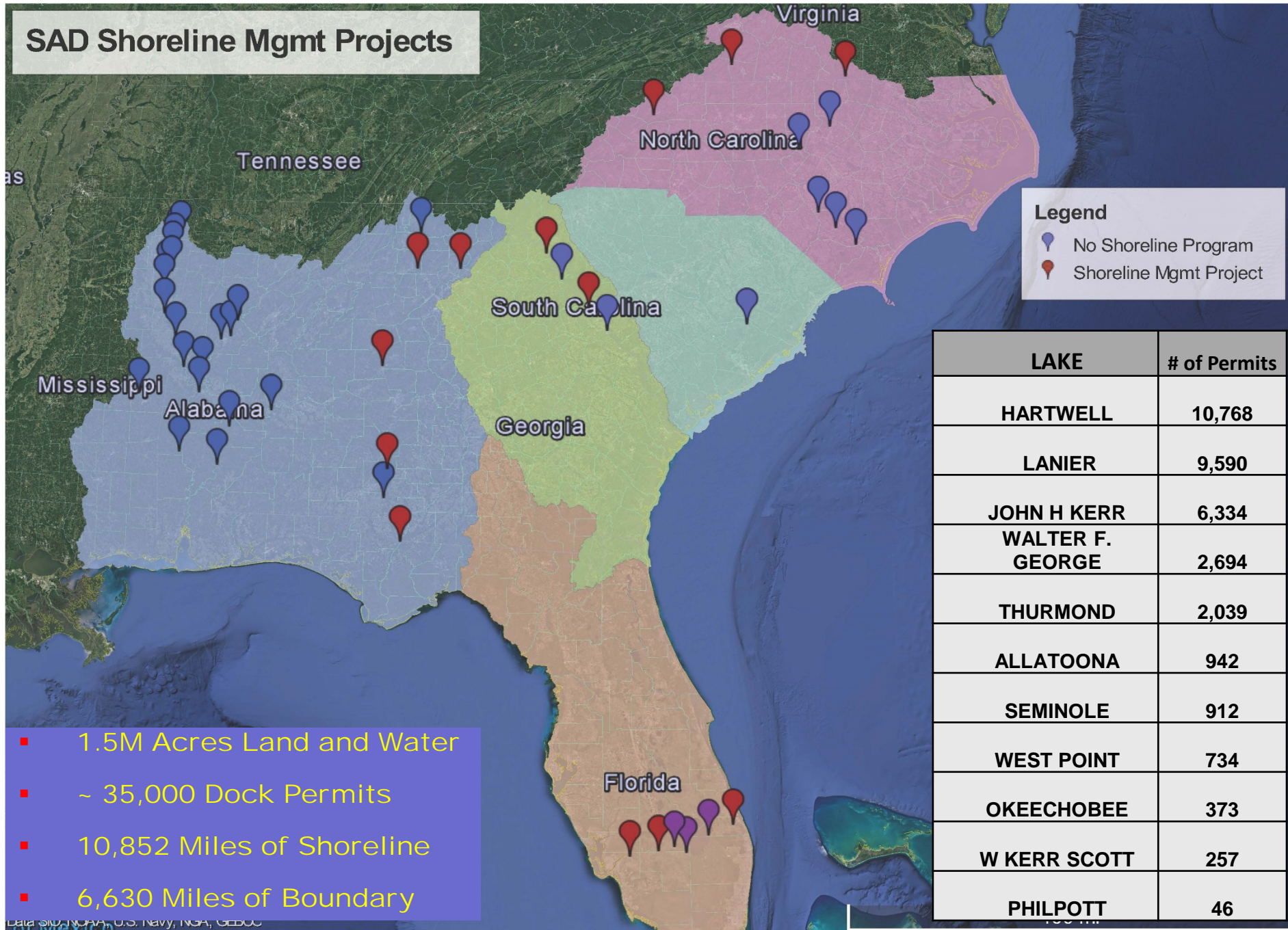

Legend

- Blue pin: No Shoreline Program
- Red pin: Shoreline Mgmt Project

LAKE	# of Permits
HARTWELL	10,768
LANIER	9,590
JOHN H KERR	6,334
WALTER F. GEORGE	2,694
THURMOND	2,039
ALLATOONA	942
SEMINOLE	912
WEST POINT	734
OKEECHOBEE	373
W KERR SCOTT	257
PHILPOTT	46

- 1.5M Acres Land and Water
- ~ 35,000 Dock Permits
- 10,852 Miles of Shoreline
- 6,630 Miles of Boundary

DATA SOURCE: NOAA, U.S. Navy, NGA, GEBCO

What's New in Shoreline Mgmt

- Review/Revise process for all permit actions
 - Streamline/align process across region
 - Lean Six Sigma
- Long term permit software program process
 - Work with SAM-OP-J to establish timeframe for complete program integration
- Review admin fee schedules
 - Lean Six Sigma process to ID admin times
 - Fair Market Value assessment
- Shoreline Mgmt Plan regional consistency PDT
 - Review of all SMPs
 - Bring together PDT to review each revision for consistency



Lean Six Sigma - Process Improvement



Shoreline Process Review - Streamlining

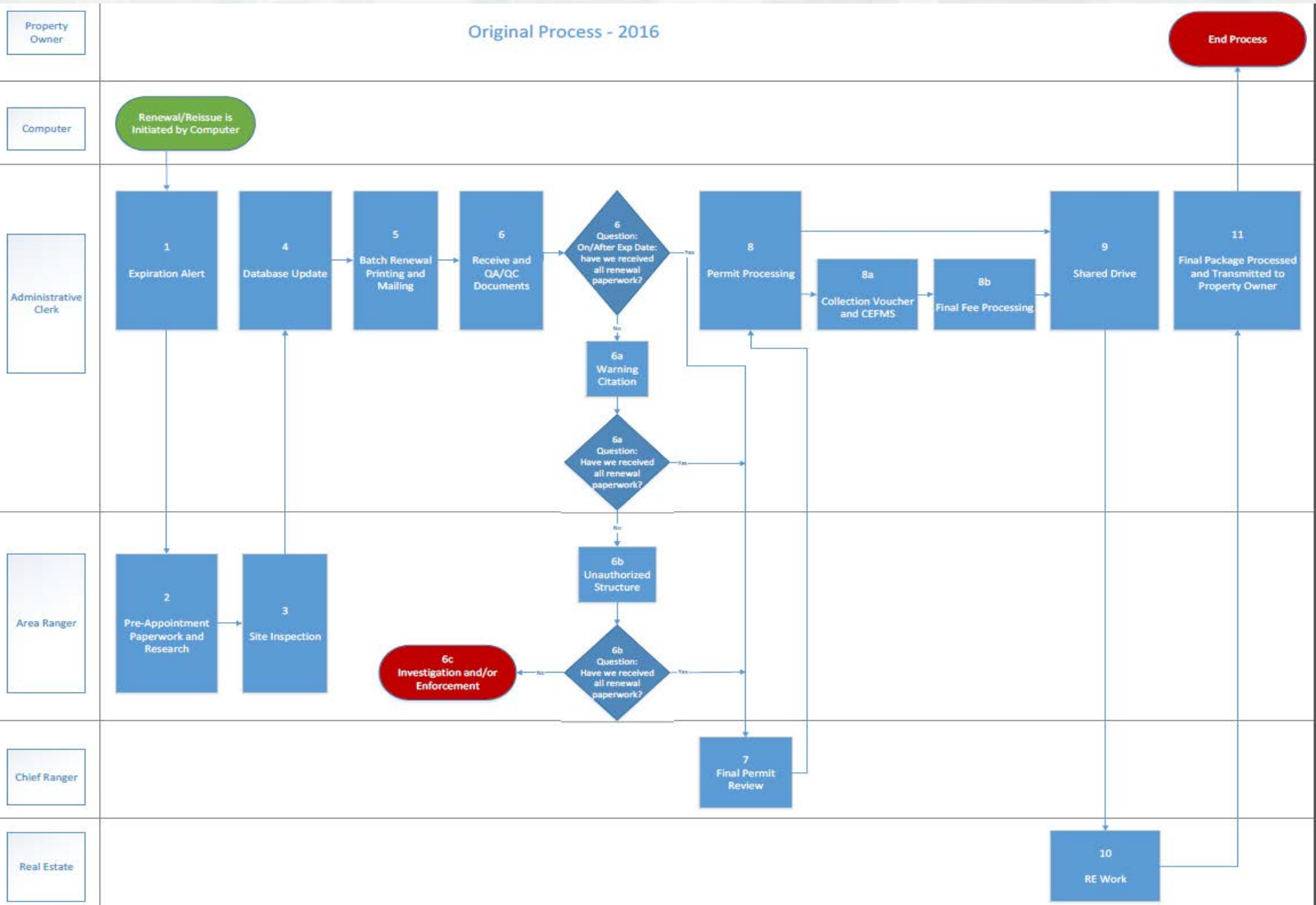

Shoreline Process Review - Streamlining

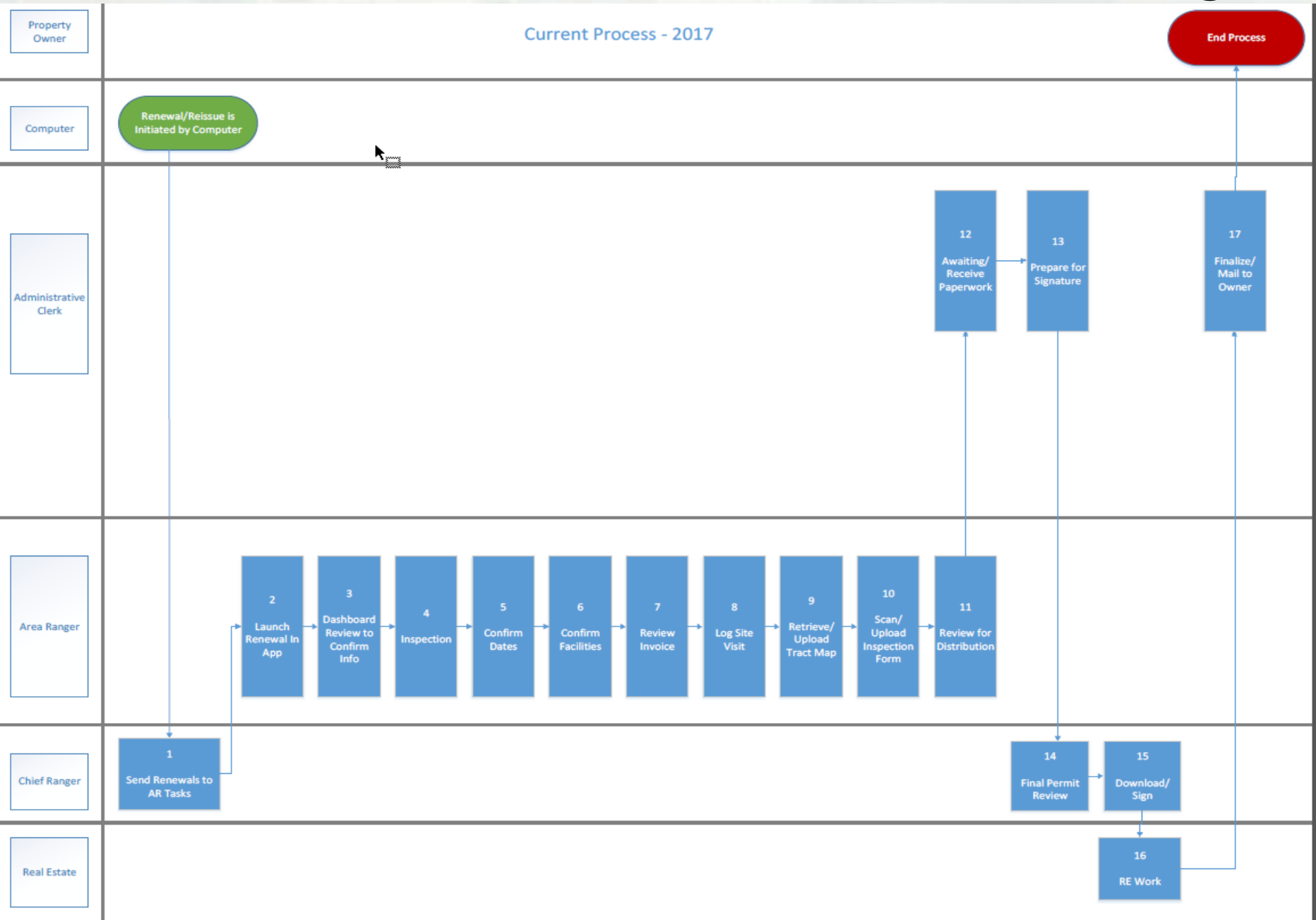

Shoreline Process Review - Streamlining

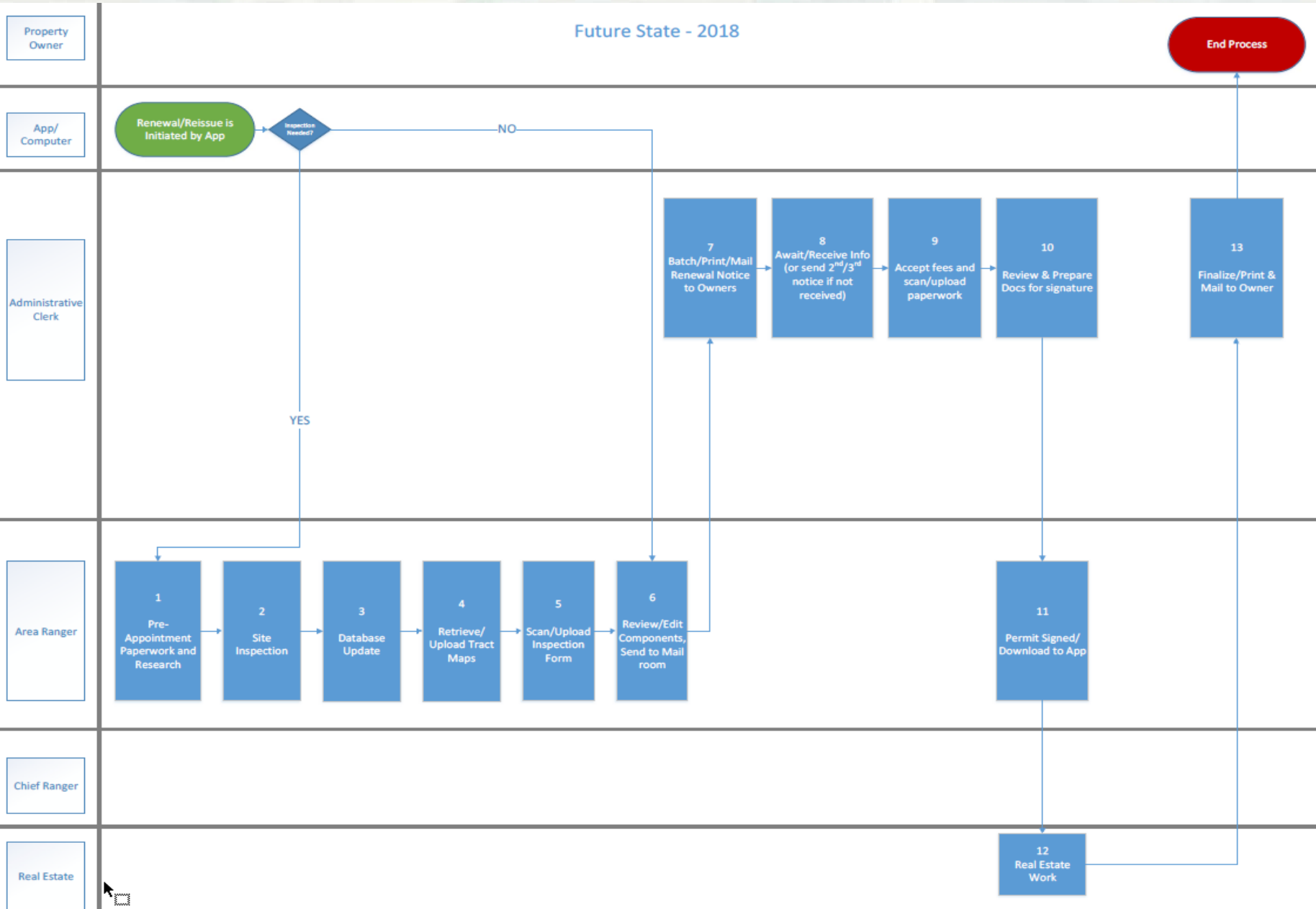

Shoreline Mgmt Permit/License Software Development

Menu Items

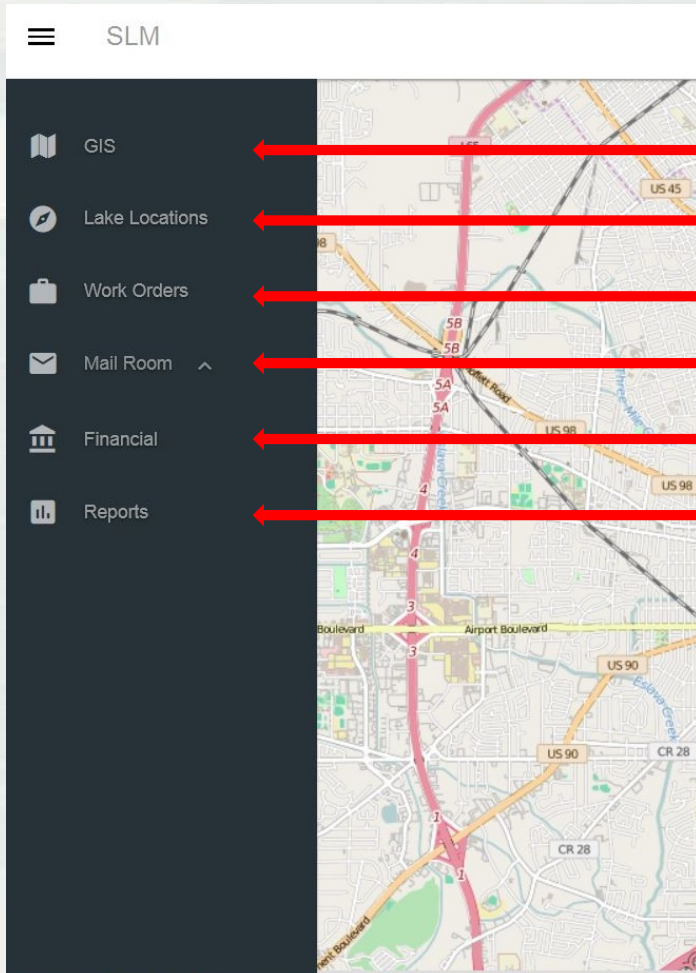

GIS

Location Management

Workload Management

Document Distribution

Financial Management

Reports



Deployment and Implementation

- OP-J will provide Pre-training Webinars
- OP-J will import data for each project into test system by order of implementation. Each site must have data imported before On Site Training is scheduled
- System testing at Project (use existing and new system side by side)
- On site Training: Office Administrative (Documents), Managerial / Chief Ranger(Roles, Reporting and User Accounts), Ranger, Real Estate
- Project approves software for official use
- OP-J applies final data import into production application
- OP-J moves project to production application



Questions?



BUILDING STRONG®