





SUPPORT YOUR PARK



All donations support the interpretive, educational, and scientific efforts of Grand Teton National Park. Grand Teton Association is a non-profit organization.



National Park Foundation
 Mary Helen Nodar
 The Gates Family
 Hugh & Julie O'Halloran & Family
 Ann & Dick O'Leary
 Jim & Jeanette O'Mara, Jackson, MS
 Holly & Carol Ortiz
 Paragon Press
 Beth K. Pfeiffer
 The Dennis Rogstad Family
 Susan & Al Read
 Ed & Lee Rosell
 Ann & Ben Ryeh
 Ada Andree Sanders & William M. Griffin
 Tom & Laurie Savak
 Mossa Sculpture in Memory of Lon Schme Field
 In Honor of Bernadette D. Schulze
 Madeline E. Shaddix
 Nancy & William O. Shaddix II
 Guests of Signal Mountain Lodge
 Don & Dragon Sherman
 Climbing Wall donated by
 The Virginia & L.E. Simmons Family Foundation and
 the Russell & Diana Hawkins Family
 Dr. Robert B. Smith
 Margot Snowdon & Yves Desgouttes
 Sotheby's International Realty
 The Spackman Family
 Jim & Mary Speyer
 Tally & Bill Mingo - Caryll & Norman F. Sprague Foundation
 Honorable & Mrs. Kenneth W. Starr
 Robert E. Strawbridge III
 Hugh Stuart Center Charitable Trust
 Willy & Alison Stuck
 Rich & Sue Suggen & Family
 Mike & Jane Sullivan
 Ken & Caroline Taylor
 Byron P. Tompkins
 Kiosk by the Weather Goddess, Boatman since 1964
 Guests of Teton Mountain Lodge
 John & Marnee Townsend
 Philip & Liliana Treick
 Gene & Susan Tremblay
 John & Susan Ulleiden
 Vail Resorts
 Don & Ginny Vinson
 Michael Wackerly
 Anne & Ron Walker
 Ceia, Morgan, Ella & Rob Wallace
 Rick & Linda Water
 Terry Whitaker
 Wansko Family Fund
 The George B. & Oria E. Wilcox and
 Jeff & Chris Wilkerson
 Terry & Claudia Winchell
 Lisa & Richard Winkler

FULL 6:25 a
 OPEN DNF
 CALL for reservations
 CLOSED
 OPEN 6:30am
 DNF = Did Not Fill

SIGNAL MOUNTAIN
 COLTER BAY
 COLTER BAY
 LIZARD CREEK
 FLAGG RANCH

EMERGENCY MESSAGES

* Mr. Reichenbach we
 have an Emergency message
 For you. Please See a Ranger
 Immediately!! *





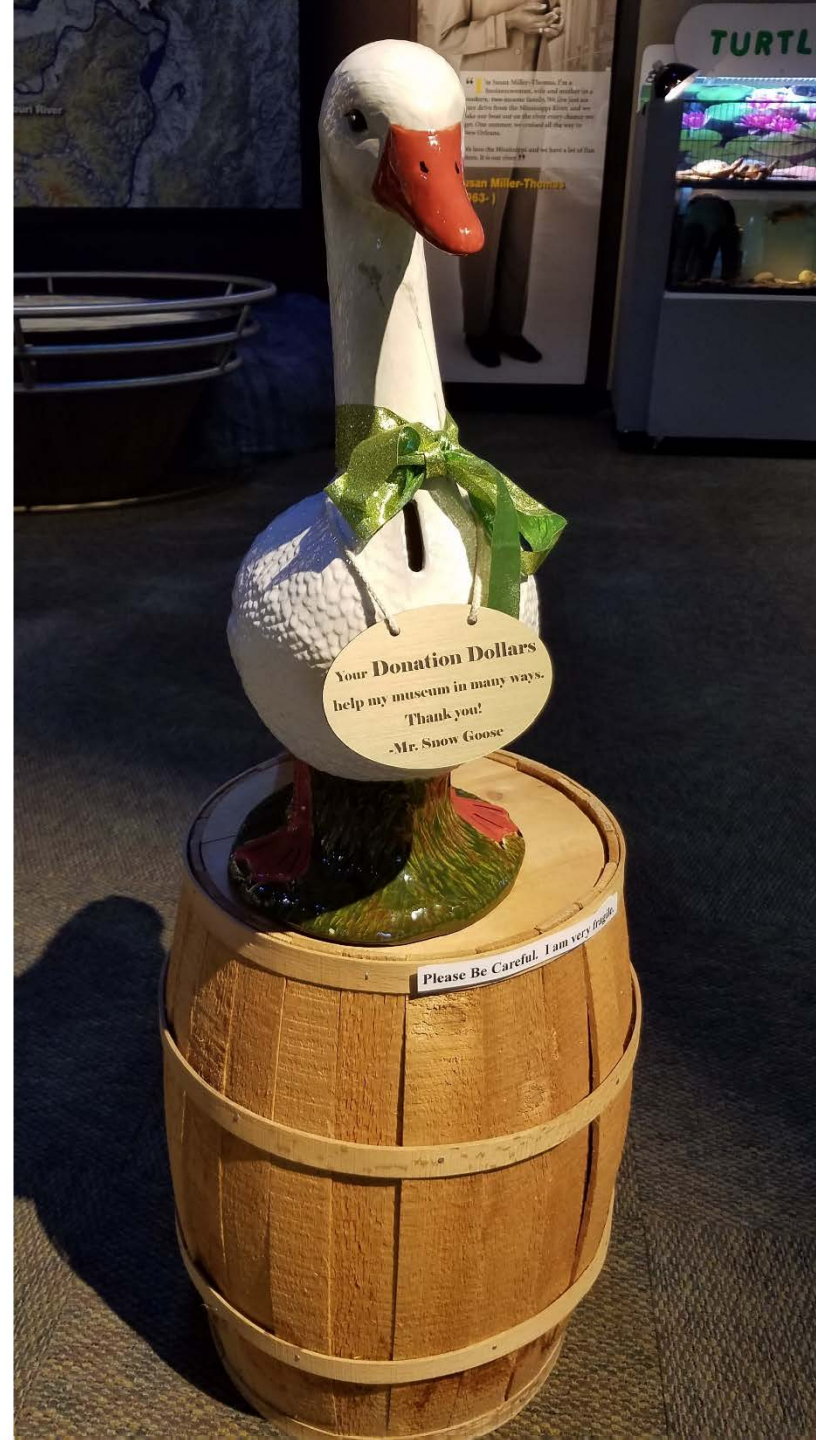

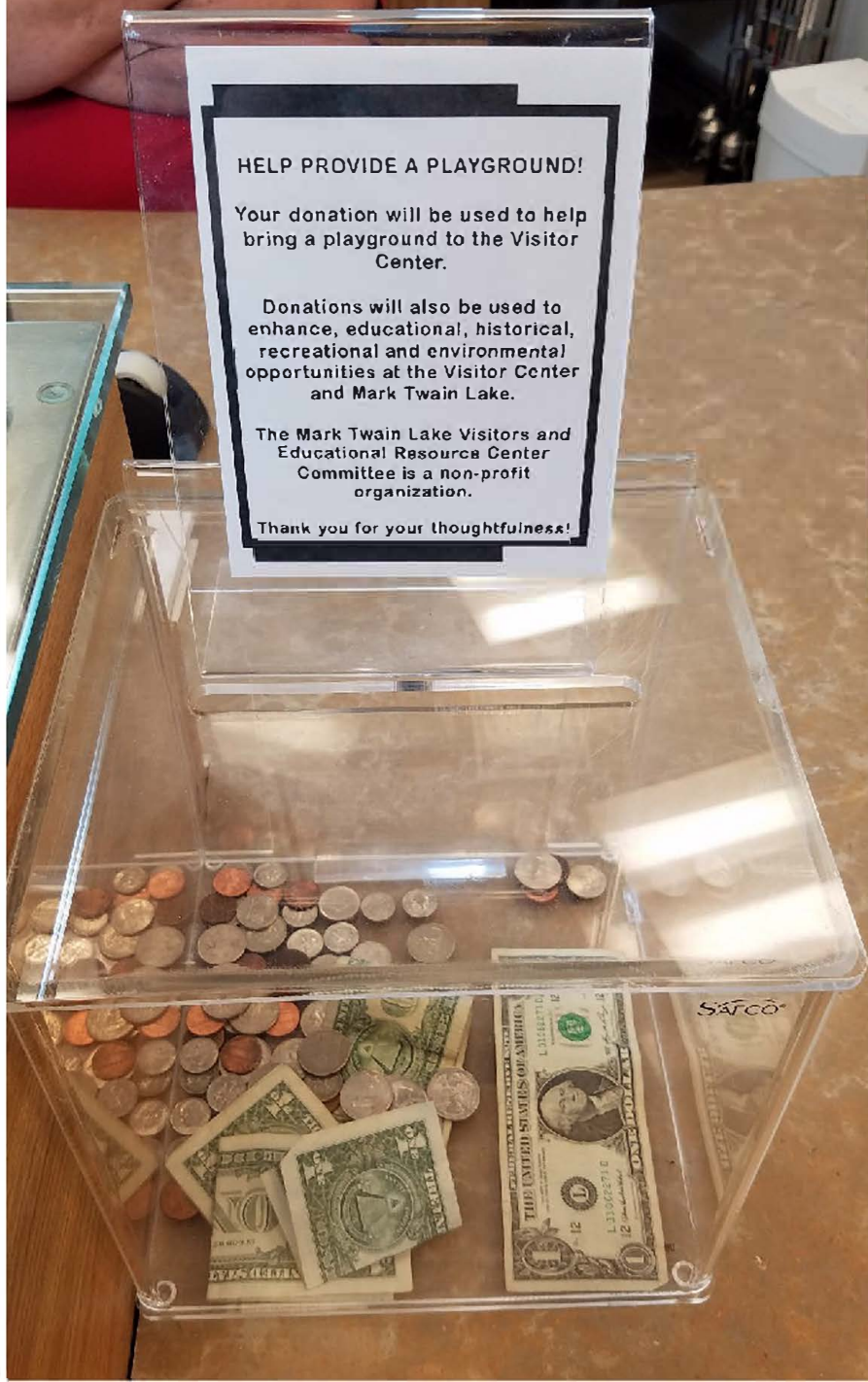



WELCOME TO RAYSTOWN LAKE



The Friends of Raystown Lake

Here are a few of the programs we provide to you, the visitors of Raystown Lake.



We count on YOU
to make a difference...
SUPPORT the FRIENDS.



We count on YOU
to make a difference...
SUPPORT the FRIENDS.



Please consider making at least a \$5 donation today. The money from the Friends Donation Box in the center of this display supports trail maintenance and brochure printing for the Allegripps Trails at Raystown Lake. Thank You, and enjoy your ride or hike today!

The Friends of Raystown Lake
A non-profit 501(c)(3) organization dedicated to preservation and recreation of

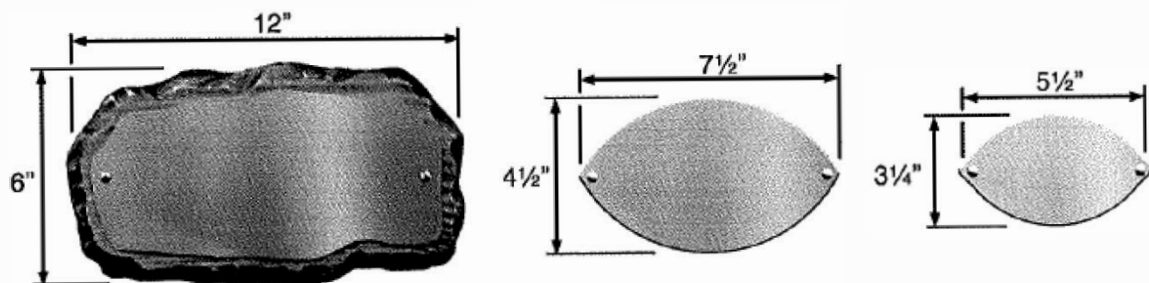

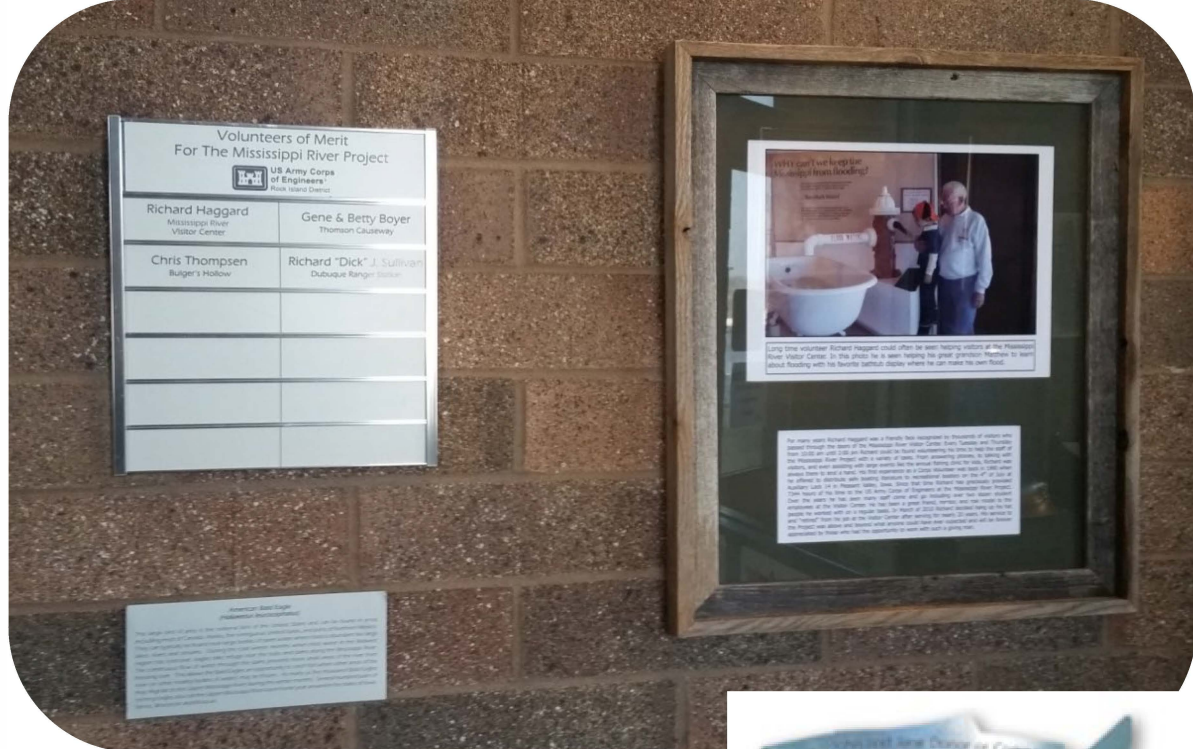

Sockeye: \$1,000 donation

18"x 4" stainless steel with 30 character inscription



Coho: \$5,000 donation

24"x 5" stainless steel with 34 character inscription



Chinook: \$10,000 donation

24"x 5" treated stainless steel with 34 character inscription

